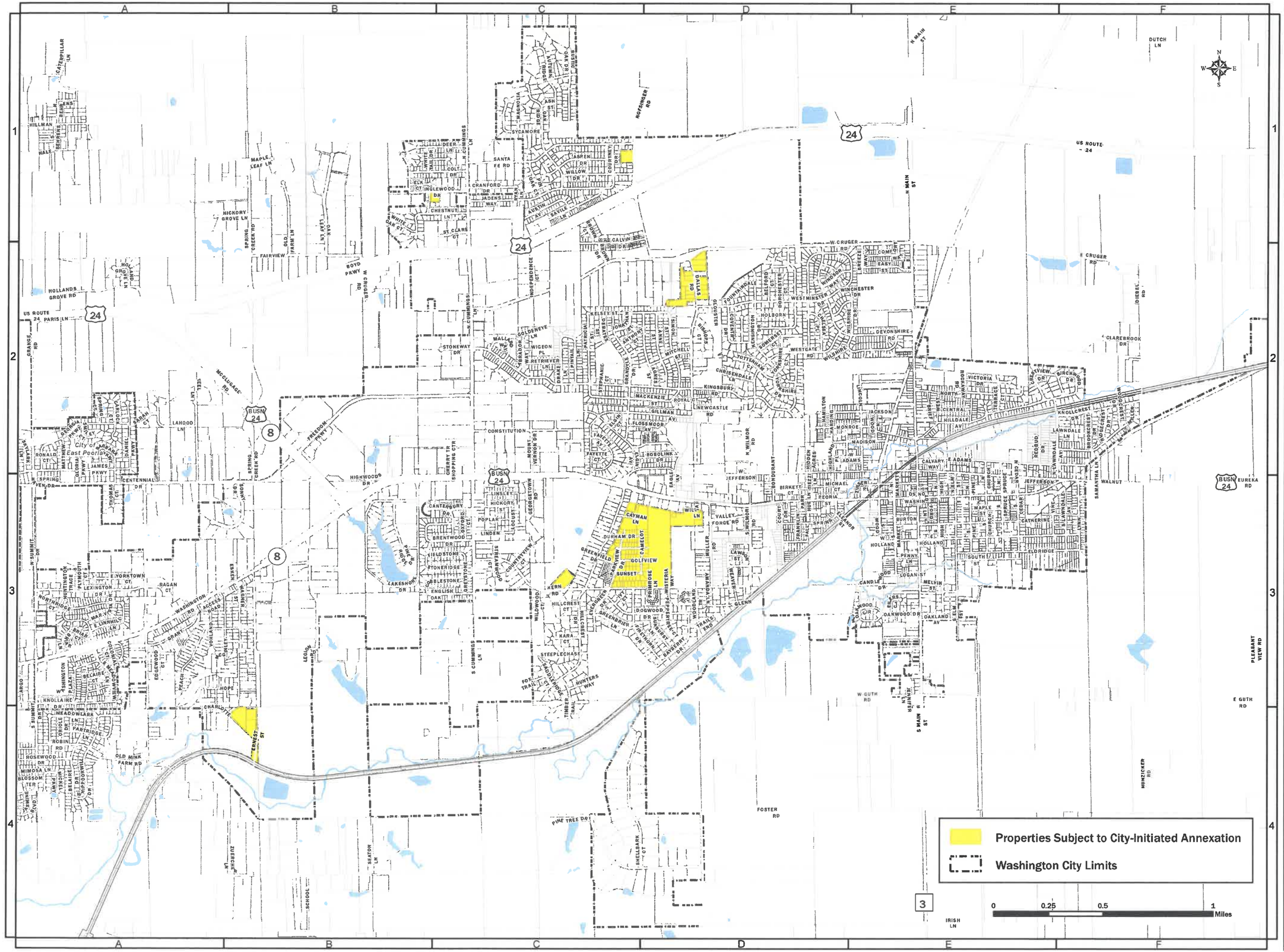

PROPERTIES SUBJECT TO CITY-INITIATED ANNEXATION

CITY OF WASHINGTON

TAZEWELL COUNTY, ILLINOIS

STREET INDEX

A
ADAMS ST (E), E2 - F2
ADAMS ST (W), D2
AGNES DR, D2
AMANDA LN, D5
ANNE ST, D2
ANTHONY CT, C2
ARGOR WAY, C1
ASH ST, C1
ASPEN DR, C1
AUTUMN RIDGE, C1
AVON CT, E2
B
BAYBERRY DR, D3
BEHERNS AVE, A1
BELAIRE DR, A3 - A4
BELFORD CT, D2
BIRCHWOOD DR, F2
BIRKETT CT, D3
BISHOPS CT, D2
BOBOLINK DR, D2
BONDURANT ST, D3
BREEZE WAY, D2 - E2
BRENTWOOD DR, C3
BRIAR CT, A3
BRIAR LN, A3
BRIARCLIFF, A3
BRIEF ST, E3
BRUCECREST DR, F2
BROOKSHIRE DR, C3
BROWN DR, C1 - C2
BROWNING CT, B1
BURTON ST, E3
BUSINESS US 24, B3 - F3
C
CALVIN DR, C2 - D2
CAMBRIDGE DR, D2
CAMELOT DR, D3
CANDLEWOOD, E3
CANTERBURY DR, C3
CARDINAL DR, A4
CATERPILLAR LN, A1
CATHERINE ST, E3
CEDAR ST, E3
CENTENNIAL DR, A3
CENTRAL AVE, E3
CHARLOTTE ST, A4
CHELSEA PL, D2
CHESTNUT LN, B1 - C1
CHRISENDALE LN, D2
CHURCH ST, E3
CLAREBROOK DR, F2
COBBLESTONE, B3
COLONIAL CT, A3
COLT DR, B1
COMFORT WAY, E2
CONSTITUTION ST, C2
COUNTRY FAIR DR, B3
COUNTRYVIEW CT, C3
COURT DR, B3
COURTNEY DR, C1
COVENTRY DR, D2
CRANFORD DR, C1
CRESTVIEW DR, E2
CRUGER RD, B2 - E2
CUMMINGS LN (N), C2
CUMMINGS LN (S), C3
D
DALLAS RD, D2
DANFORTH, E3
DEBATES ST, C2
DEER LN, C1
DEVON LN, D2
DEVONSHIRE RD, D2 - E2
DIEBEL RD, F1 - F2
DIXON ST, D-3
DOGWOOD DR, C3 - D3
DORCHESTER CT, D2
DRAKE LN, C2
DURHAM DR, C3
DUTCH LN, D1
E
EAGLE AVE, D2 - D3
EASY ST, E2
EDGEWOOD CT, A3
ELERS CT, E3
ELDRIDGE ST, E3
ELEANOR ST, D3
ELGIN AVE, C2
ELGIN CT, D2
ELK CT, B1
ELM ST, E3
ENGLISH OAK, B3
ERNEST ST, B3
ESKEN (PRVT), A3
EVERGREEN DR, C3
F
FAIRVIEW, B2
FALL ST, D3
FAYETTE AVE, C2
FAYETTE CT, C2
FIELDSTONE, B3
FIRETHORN DR, D3
FLOSSMOOR AVE, C2
FORD LN, E3
FOSTER RD, D4
FOX TRAIL, C3
FRANKLIN ST, D2
FREEDOM PKWY, B2
G
GARFIELD, D2
GEORGETOWN RD, C3
GILLMAN AVE, C2
GLENN ST, D3
GLOUSTER, D3
GOLDENEYE LN, C2
GOLFVIEW DR, C3
GRANDVIEW DR, C2
GRANGE RD, A3
GRANT ST, A3
GREEN AVE, A1
GREENBRIER LN, C3
GREENDALE, B3
GREENFIELD DR, C3
GREYSTONE, C3
GUTH RD, E3
H
HALE CT, A3
HAMILTON ST, D2
HAMPTON RD, D2
HARDING, D2
HARVEY ST, E3
HAWK ST, D2
HAWTHORNE PL, A3
HEATHER CT, D3
HERMAN ESSIG DR, C2
HICKORY GROVE, B1
HICKORY ST, D3
HIGH ST (N), E2 - E3
HIGH ST (S), E3
HIGHLAND PL, D2
HIGHWOODS RD, B3
HILLCREST CT, C3
HILLCREST DR, C3
HILLDALE AVE, E2
HILLMAN, A1
HOLBORN, D2
HOLLAND ST, E3
HOLLAND GROVE LN, A2
HOLLANDS GROVE RD, A2
HOPE ST, B3
HUMMINGBIRD LN, A4
HUNTERS WAY, C3
HUNTINGTON TR, A3
HUNZICKER, F4
I
I. ROUTE 8, A3 - B3
INDEPENDENCE CT, C2
INGLEWOOD DR, B1
IRISH LN, E4
IVY CT, C3
J
JACKSON ST, D2
JADENS WAY, C1
JEFFERSON ST (E), E3
JEFFERSON ST (W), D2
JENNIFER LN (PRVT), E3
JESSIE ST, D3
JONATHAN ST, D2
K
KARA CT, C3
KELSEY ST, C2
KENNEDY CT, A3
KENSINGTON, D2
KERN RD, D3
KINGSBURY RD, C2 - D2
KNOLLAIRE DR, A4
KNOLLCREST DR, F2
L
LABRADOR WAY, C2
LAHODO LN, A2
LAKESHORE DR, B3
LANDAU LN, E3
LAUREL CT, D3
LAWNDALE AVE (N), E2
LAWNDALE AVE (S), F3
LAWNDALE LN, F2
LAWSON ST, D3
LEGION RD, B3
LEXINGTON DR, A3
LINCOLN AVE, E2
LINDEN, C3
LINHILL LN, A3
LINSLEY ST, C3
LOCUST ST, C3
LOGAN ST, E3
LORI LN, B1
LYNN ST, F3
LYNNHAVEN DR, A3
M
MACKENZIE ST, C2 - D2
MADISON ST, E2
MAGNOLIA ST, C1
MAIN ST (N), E3
MAIN ST (S), E3
MALLARD WAY, C2
MAPLE LEAF LN, B1
MAPLE ST, E3
MAR VISTA DR, A3
MARKET ST, E3
MCCLUGAGE RD, A2
MCGINLEY ST, B3
MEADOWLARK LN, A4
MEADOWVIEW LN, A3
MELVIN ST, E3
MICHAEL CT, D3
MILLER ST, F2
MITCHELL ST, D2
MOCKINGBIRD LN, A4
MONROE ST, D2 - E2
MORRIS ST, D3
MT VERNON, C2
MULLER RD, D3
N
NEWCASTLE RD, D2
NOFSINGER RD, D1
NORTH ST, E2
NORTHRIDGE CT, A3
NORTHRIDGE LN, A3
O
OAKLAND AVE, E3
OAK LEAF LN, B1
OAK RIDGE, C1
OAKWOOD DR, E3
OAKWOOD DR, E3
OAKWOOD LN, E3
OLD FARM LN, B1
OLD MINK FARM RD, A4
ORIOLE DR, A4
OXFORD CT, C3
P
PARK BLVD, E3
PARKVIEW DR, C3
PARKRIDGE LN (PRVT), D3
PARTRIDGE LN, A4
PATRICIA ST, C2
PEACH ST, A3 - B3
PIDDLERS WAY, E3
PENNEY LN, E3
PEORIA ST, D3
PEPPERTREE CT, D3
PIN OAK CT, C1
PINE ST, E3
PINERIDGE DR, B3
PINETREE DR, D4
PINTAIL LN, C2
PLEASANT VIEW RD, F3
PLYMOUTH CT, A3
POLK, D2
POPLAR, C3
PRIMROSE LN, D3
PRINCE GEORGE CT, D2
R
RAGAN CT, A3
REDBUD ST, E3
REMINGTON WAY, C1
RIDGECREST DR, F2
RIDGE ST, E3
ROBIN RD, A4
ROCKAWAY RD, E2
ROXBURY LN, A3
ROYAL CT, D2
RUSTIC OAK DR, C1
RYAN LN, C1
S
SADDLERIDGE CT, C3
SANTA FE RD, C1
SARAH CT, A2
SAVILE, C1
SCHOOL ST, A3 - B4
SEATON LN, B4
SHELLBARK CT, C4
SIMON ST, D2
SOMERSET CT, D3
SONNY DR, A3
SOUTH ST, E3
SPRING CREEK RD, A1 - B3
SPRING ST, D3
SPRUCE ST, E3
ST CLARE CT, C1
STATE ST, F3
STEEPLECHASE, C3
STEPHANIE CT, C2
STERLING ST, C3
STONERIDGE, B3
STONEWAY DR, C2
STRATFORD CT, D2
STRATFORD DR, D2
STREAMWOOD CT, C3
SUMMIT DR, A3
SUNBURST LN, D3
SUNSET DR, C3
SYCAMORE, C1
T
TAFT, E2
TEEL LN, A2
TERRACE CT, E2
THOMAS ST, A3
TIEZZI LN, D3
TIMBER RNL, C3
TOTTENHAM CT, D2
TRAILS END, D3
TYLER, E2
U
US ROUTE 24, A2 - C2
V
VALLEY FORGE DR, D3
VILMA ST, B4
VICTORIA DR, E2
VINE ST, F3
VOHLAND ST, A3
W
WAGNER ST, B3
WALNUT ST, E3
WASHINGTON RD, A3 - D3
WEAVER ST, D3
WELLINGTON, D2
WEST ST, E2
WESTGATE RD, D2
WESTMINSTER DR, D2
WIGFPOORWILL DR, A4
WHITE OAK CT, B1
WHITE TAIL DR, C1
WIGEON PL, C2
WILDWOOD CT, C3
WILLA LN (PRVT), D3
WILLIAM ST, D3
WILLOW DR, C1
WILMOR RD, D3 - D3
WILSHIRE CT, D3
WILSHIRE DR, E2
WINCHESTER, D2
WINDSOR WAY, D2
WINTERBERRY CT, C3
WISTERIA WAY, D3
WOODCREST DR, F2
WOOD ST, E2 - E3
WOODBINE DR, C3
WOODLAND TRAIL, D3
WOODVIEW CT, C3
Y
YORKSHIRE DR, D2
YORKTOWN CT (E), A3
YORKTOWN CT (W), A3
Z
ZINSER PL, E3

City of Washington Est. 1825

Prepared by the City of Washington Department of Planning and Development: 7/16/2020.

This map indicates approximate street right-of-way and may not be 100% accurate. Newly constructed streets or recently annexed areas may not be shown.