

CITY OF WASHINGTON

TAZEWELL COUNTY, ILLINOIS

City Wards

STREET INDEX

A ADAMS ST. (E), E2 - F2 ADAMS LN. (W), D2 AMANDA LN. D3 ANNE ST. D2 ANTHONY CT. C2 ARBOR WAY. C1 ASH ST. C1 ASPEN DR. C1 AUTUMN RIDGE. C1 AVON CT. E2 B BAYBERRY DR. D3 BELAIRE DR. A3 - A4 BELFORD CT. D2 BIRCHWOOD DR. F2 BIRKETT CT. D3 BISHOPS CT. D2 BOBOLINK DR. D2 BONDURANT ST. D3 BREEZE WAY. D2 - E2 BRENTWOOD DR. C3 BRIAR LN. A3 BRIARCLIFF. A3 BROWN DR. D2 BROWNING CT. B1 BURTON ST. E3 BUSINESS US 24. B3 - F3 C CALVIN DR. D2 CAMBRIDGE DR. D2 CAMELOT DR. D3 CANDLEWOOD. E3 CANTERBURY DR. C3 CARDINAL DR. A4 CATERPILLAR LN. A1 CATHERINE ST. D3 CEDAR ST. E3 CENTENNIAL DR. A3 CENTRAL AVE. A3 CHARLOTTE ST. A4 CHELSEA PL. D2 CHESTNUT LN. B1 - C1 CHRISTENDALE LN. D2 CHURCH ST. E3 CLAREBROOK DR. F2 COBBLESTONE. B3 COLT DR. B1 COMFORT WAY. E2 CONSTITUTION ST. C2 COUNTRY FAIR DR. B3 COURT DR. D3 COURTNEY DR. C1 COURTNEY DR. D2 CRANFORD DR. C1 CRESTVIEW DR. B3 CRUGER DR. B2 - E2 CUMMINGS LN. (N), C2 CUMMINGS LN. (S), C3 D DALLAS RD. D2 DANFORTH. C3 DEBATES ST. C2 DEER LN. C1 DEVON LN. D2 DEVONSHIRE RD. D2 - E2 DIEBEL RD. F1 - F2 DIXON ST. D3 DOGWOOD DR. C3 - D3 DORCHESTER CT. D2 DRAKE LN. C2 DURHAM DR. C3 DUTOR LN. D1 E EAGLE AVE. D2 - D3 EASY ST. E2 EDGEWOOD CT. A3 ELENS CT. E3 ELDRIDGE ST. E3 ELDRIDGE ST. D3 ELGIN AVE. C2 ELGIN CT. D2 ELK CT. B1 ELM ST. E3 ENGLISH OAK. B3 ERNEST ST. B3 ESKIN (PRVT). A3 EVERGREEN DR. C3 F FAIRVIEW. B2 FALL ST. D3 FAYETTE AVE. C2 FAYETTE CT. C2 FIELDSTONE. B3 FIRETHORN DR. C3 FLOSSMOOR AVE. C2 FORD LN. E3 FRANKLIN ST. D3 FREEDOM PKWY. B2 G GARDEN DR. D2 GEORGETOWN RD. C3 GILLMAN AVE. C2 GLEN ST. D3 GLOSTER. D2 GOLDENEYE LN. C2 GOLDFIELD DR. C3 GRANDYLE DR. C2 GRANGE RD. A2 GRANT ST. A3 GREEN AVE. A1 GREENBRIER LN. C3 GREENDALE. B3 GREENFIELD DR. C3 GREENSTONE. C3 GUTH RD. E3 H HALE CT. A1 HAMILTON ST. D2 HAMPTON RD. D2 HARDING. D2 HARVEY ST. E3 HAWK ST. D2 HAWTHORNE PL. A3 HEATHER CT. D3 HERMAN ESSIG DR. C2 HICKORY GROVE. B1 HICKORY ST. C3 HIGH ST. (N), C2 - E3 HIGH ST. (S), E3 HIGHLAND PL. D2 HIGHWOODS RD. B2 HILLCREST CT. C3 HILLCREST DR. C3 HILLDALE AVE. E2 HILLMAN. A1 HOLLAND. D2 HOLLAND GROVE LN. A2 HOLLANDS GROVE RD. A2 HOPE ST. B3 HUMMINGBIRD LN. A4 HUNTERS WAY. C3 HUNTINGTON TR. A3 HUNZICKER. F4 I IL ROUTE 8. A3 - B3 INDEPENDENCE CT. B2 INGLEWOOD DR. B3 IRISH LN. E4 IVY CT. C3 J JACKSON ST. D2 JADENS WAY. C1 JANNEY DR. E3 JEFFERSON ST. (E), E3 JEFFERSON ST. (W), D2 JONANER LN. (PRVT). E3 JESSE ST. D3 JONATHAN ST. D2 K KARA CT. C3 KELLEY ST. C2 KELSON LN. A2 KENNINGTON. D2 KENNEDY LN. C1 KINGSBURY DR. C2 - D2 KNOLLAIRE DR. A4 KNOLLCREST DR. F2 L LABRADOR WAY. F2 LAKESHORE DR. B3 LANDAU LN. E2 LANEWOOD LN. A2 LAWDALE AVE. (N), E2 LAWDALE AVE. (S), F3 LAWDALE LN. F2 LAWSON ST. D3 LESTVIEW DR. B3 LENGINGTON DR. A3 LINCOLN AVE. E2 LINDEN. C3 LINHILL LN. A3 LINSLEY ST. C3 LODGE ST. C3 LOGAN ST. E3 LOHN LN. B1 LYNN ST. F3 LYNNHAVEN DR. A3 M MACKENZIE ST. C2 - D2 MADISON ST. E2 MAGNOLIA ST. C1 MAIN ST. (N), E3 MAIN ST. (S), E3 MALLARD WAY. C2 MAPLE LEAF LN. B1 MAPLE ST. E3 MARK VISTA DR. A3 MARKET ST. E3 MCCLELLANE RD. A2 MCGILVERA. B3 MEADOWLARK LN. A4 MEADOWVIEW LN. A3 MELVIN ST. E3 MICHAEL CT. D3 MILLER ST. F2 MILLS LN. C2 MORRIS ST. D3 MT VERNON. C2 MULLER DR. C3 N NEWCASTLE RD. D2 NONGSINGER DR. A1 NORTH ST. E2 NORTHSTAR DR. D2 NORTHSTAR LN. A3 O OAKLAND AVE. E3 OAK LEAF LN. B1 OAK RIDGE. C1 OAKWOOD DR. C3 OAKWOOD DR. E3 OLD FARM LN. B1 OLD MINK FARM RD. A4 ORIOLE DR. A4 OXFORD CT. C3 P PARK BLVD. E2 PARKVIEW DR. C3 PARRHUE LN. (PRVT). D3 PARRIDGE LN. A4 PATRICIA ST. C2 PEACH ST. A3 - B3 PEPPERIDGE WAY. E3 PENNEY LN. E3 PEORIA ST. D3 PEPPER TREE CT. D3 PIN OAK CT. C1 PINE ST. E3 PINDERIDGE DR. B3 PINETREE DR. D4 PINTAIL LN. C2 PLEASANT VIEW RD. F3 PLYMOUTH CT. A3 PRINCE GEORGE ST. D2 R RAGAN CT. A3 REDDUB ST. E2 REMINGTON WAY. C1 RIDGECREST DR. F2 RIDGE ST. E2 ROBAN CT. A4 ROXBURY LN. A3 ROYAL CT. D2 RUSSELL DR. B1 S SADDLE RIDGE CT. C3 SANTA FE RD. C1 SARAH CT. A2 SAVILE CT. E3 SCHOOL ST. A3 - B4 SEATON LN. B4 SHELBY BLVD. C4 SIMON ST. D2 SOMERSET DR. D2 SONNY DR. A3 SOUTH ST. E3 SPRING CREEK RD. A1 - B3 SPRUCES ST. E3 ST CLARE CT. C1 STATE ST. F3 STEELCHASE. C3 STERNWAY DR. C2 STERLING LN. C2 STONERIDGE. B3 STONERIDGE CT. C2 STRAITFORD CT. D2 STRAITFORD DR. D2 SUMMIT DR. A3 SUNBURY LN. D3 SUNSET DR. C3 SYCAMORE. C1 T TAFT. E2 TEEL LN. A2 TEHRAN ST. E2 THOMAS CT. A3 TIZZI LN. D3 TIMBER RAIL. C3 TOTTENHAM CT. D2 TRAILS END. D3 TYLER. E2 U US ROUTE 24. A2 - C2 V VALLEY FORGE DR. D3 VELMA ST. B4 VICTORIA DR. E2 VINE ST. F3 VOLAND ST. A3 W WAGNER ST. B3 WALNUT ST. E3 WASHINGTON RD. A3 - D3 WEAVER ST. D3 WELLINGTON. D2 WEST ST. E2 WESTSTAR DR. C2 WESTMINSTER DR. D2 WHIPPORWILL DR. A4 WHITE OAK CT. B1 WHITE TAIL DR. C1 WILL LN. (PRVT). D3 WILLAM LN. D3 WILLIAM ST. D3 WILLOW DR. C3 X WILMOR RD. D2 - D3 WILSHIRE CT. D2 WILSHIRE DR. E2 WINCHESTER. D2 WINDSOR WAY. D2 WINTERBERRY CT. C3 WISTERIA WAY. D3 WOODCREST DR. F2 WOOD ST. E2 - E3 WOODBINE DR. C3 WOODLAND TRAIL. D3 WOODVIEW CT. C3 Y YORKSHIRE DR. D2 YORKTOWN CT. (E), A3 YORKTOWN CT. (W), A3 Z ZINSER PL. E3

ELECTED CITY OFFICIALS

Mayor - Gary Manier

Alderman, Ward I - Robert Brucks
Alderman, Ward I - Mike Brownfield
Alderman, Ward II - Carol Moss
Alderman, Ward II - Brett Adams
Alderman, Ward III - Brian Butler
Alderman, Ward III - David Dingledine
Alderman, Ward IV - James Gee
Alderman, Ward IV - Daniel Cobb
City Clerk - Pat Brown
City Treasurer - Ellen Dingledine

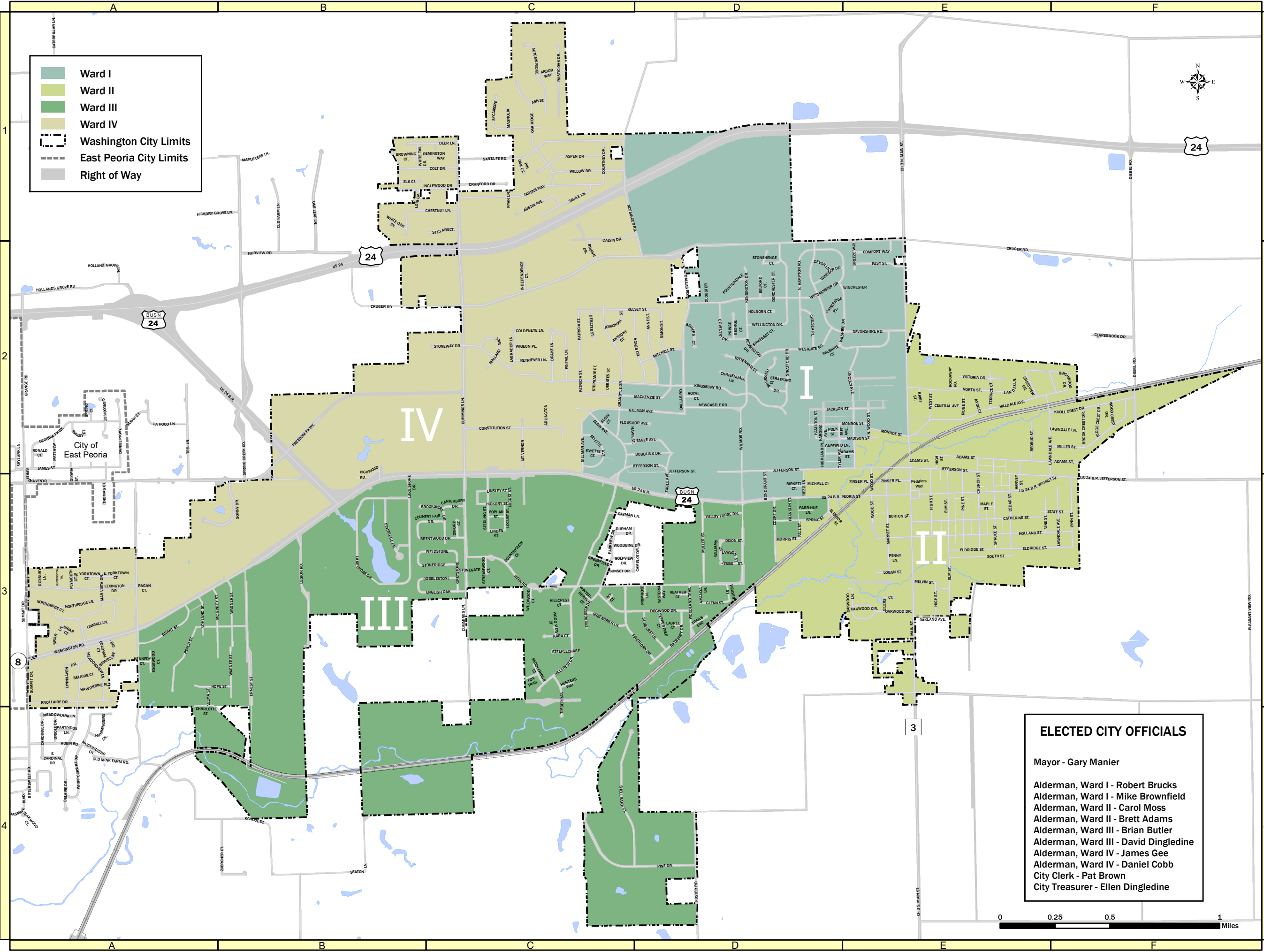

- Ward I
- Ward II
- Ward III
- Ward IV
- Washington City Limits
- East Peoria City Limits
- Right of Way



Prepared by the City of Washington Department of Planning and Development: 1/31/2019.

This map indicates approximate street right-of-way and may not be 100% accurate. Newly constructed streets or recently annexed areas may not be shown.