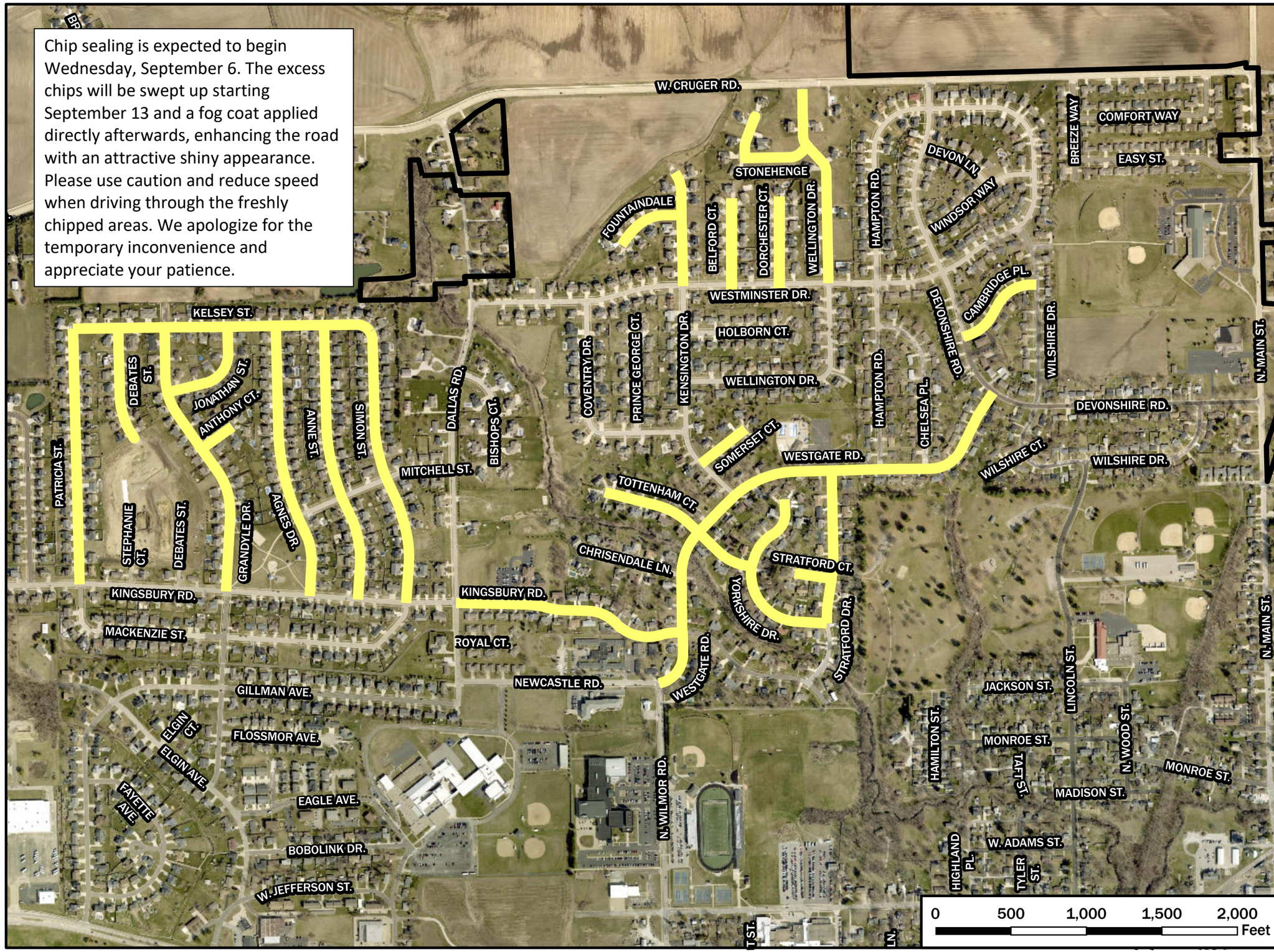

Chip sealing is expected to begin Wednesday, September 6. The excess chips will be swept up starting September 13 and a fog coat applied directly afterwards, enhancing the road with an attractive shiny appearance. Please use caution and reduce speed when driving through the freshly chipped areas. We apologize for the temporary inconvenience and appreciate your patience.

2023 Chip Seal Roads

Chip Seal work is expected to begin on Sept. 6, 2023

(weather dependent)

Legend

- Chip Seal
- City Boundary

City of Washington Est. 1825

Date: 8/28/2023

This map indicates approximate data locations and may not be 100% accurate.